Snare

Potter's #6 Quickstep

(Johnson)

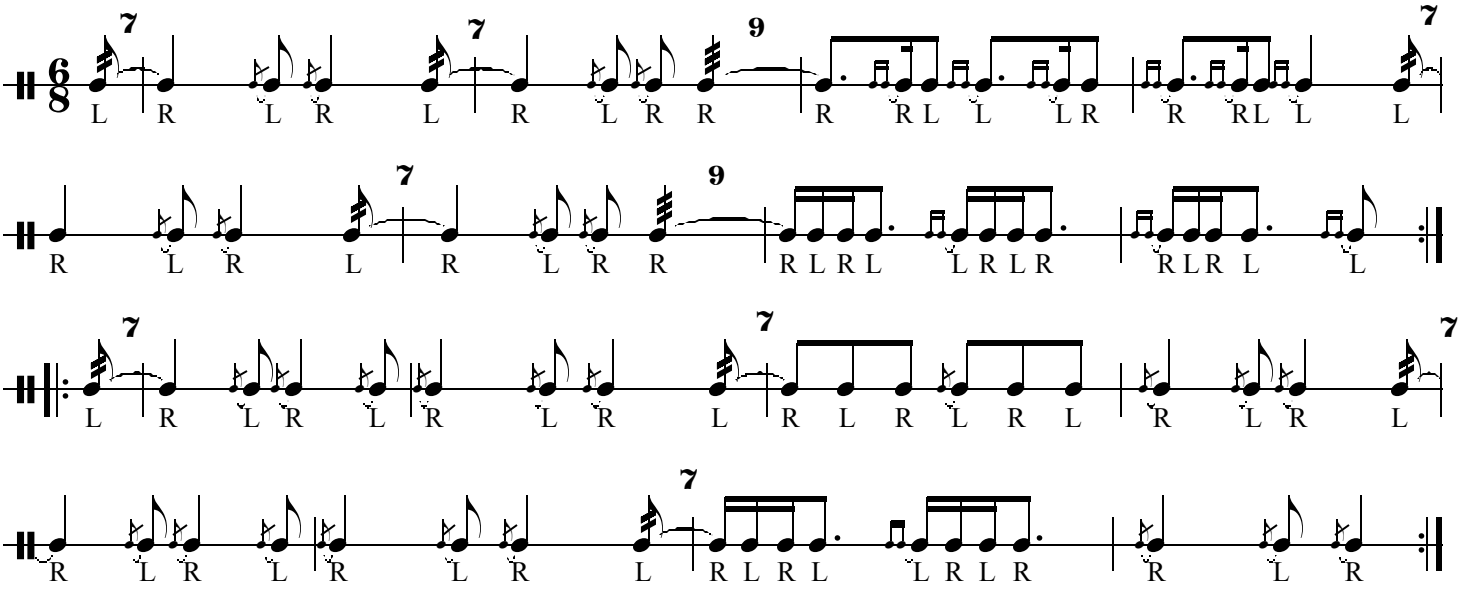
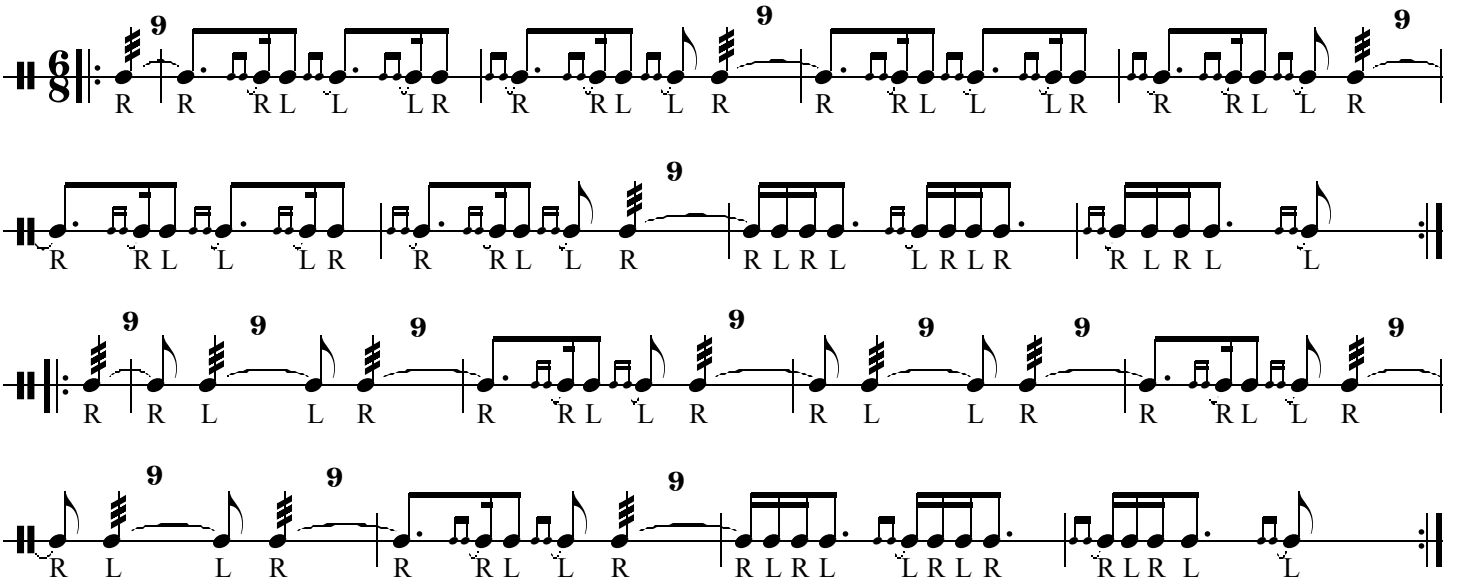
(Woodcutter)